

JOINERY DETAILS		
D	DOOR	33 X 70
D1	DOOR	30 X 70
D2	DOOR	26 X 70
W	WINDOW	60 X 46
W1	WINDOW	48 X 46
W2	WINDOW	26 X 46
V	VENTILATOR	26 X 20
W3	WINDOW	80 X 46
W4	WINDOW	150 X 46
V1	VENTILATOR	16 X 30

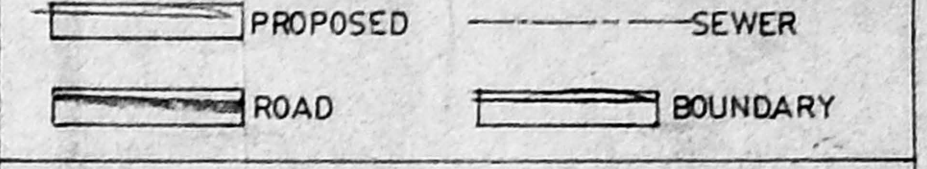

- SPECIFICATION**
- RCC 1:2:4 FOUNDATION FOR BASEMENT & FOR COLUMNS
 - B.W IN CM 15 FOR SUPER STRUCTURE
 - C.C 1:4:8 BED FOR BASEMENT
 - CM 1:4:12mm THK FOR WALL PLASTERING
 - C.M 1:3:12mm THK FOR CEILING PLASTERING
 - RCC BEAM 1:2:4 MIX
 - RCC ROOF SLAB & COLUMN 1:1.5:3 MIX
 - PAVING THE MOSAIC TILES FLOORING IN GRAY IN CM 13 INCLUDING POINTING AND POLISHING ETC
 - FLUSH DOOR & C.W WINDOW WITH M.S GRILLS

AREA STATEMENT

AREA OF THE GROUND FLOOR	= 181.419 SQ.M
AREA OF THE FIRST FLOOR	= 229.436 SQ.M
AREA OF THE SECOND FLOOR	= 230.368 SQ.M
AREA OF THE THIRD FLOOR	= 230.358 SQ.M
TOTAL BUILT UP AREA	= 871.581 SQ.M

AREA OF PLOT (2 GROUNDS + 1468 SQ-FT) = 582.31 M

FSI ACHIEVED	= 1.488
PLOT COVERAGE	= 31.16%
HEIGHT	= 12 M

OWNER
S. Saravathi
S. Sathya
S. Gayathri

ER. K. VENUGOPAL P. A. E.E.
CORPORATION OF MADRAS
Civil & Sanitary Engineering Consultant
Licensed Surveyor Class-1 No. 320
Licensed Plumber Class-1 Metro Water
Sewerage No. Water Supply No.
& Registration No.
MADRAS - 600 024

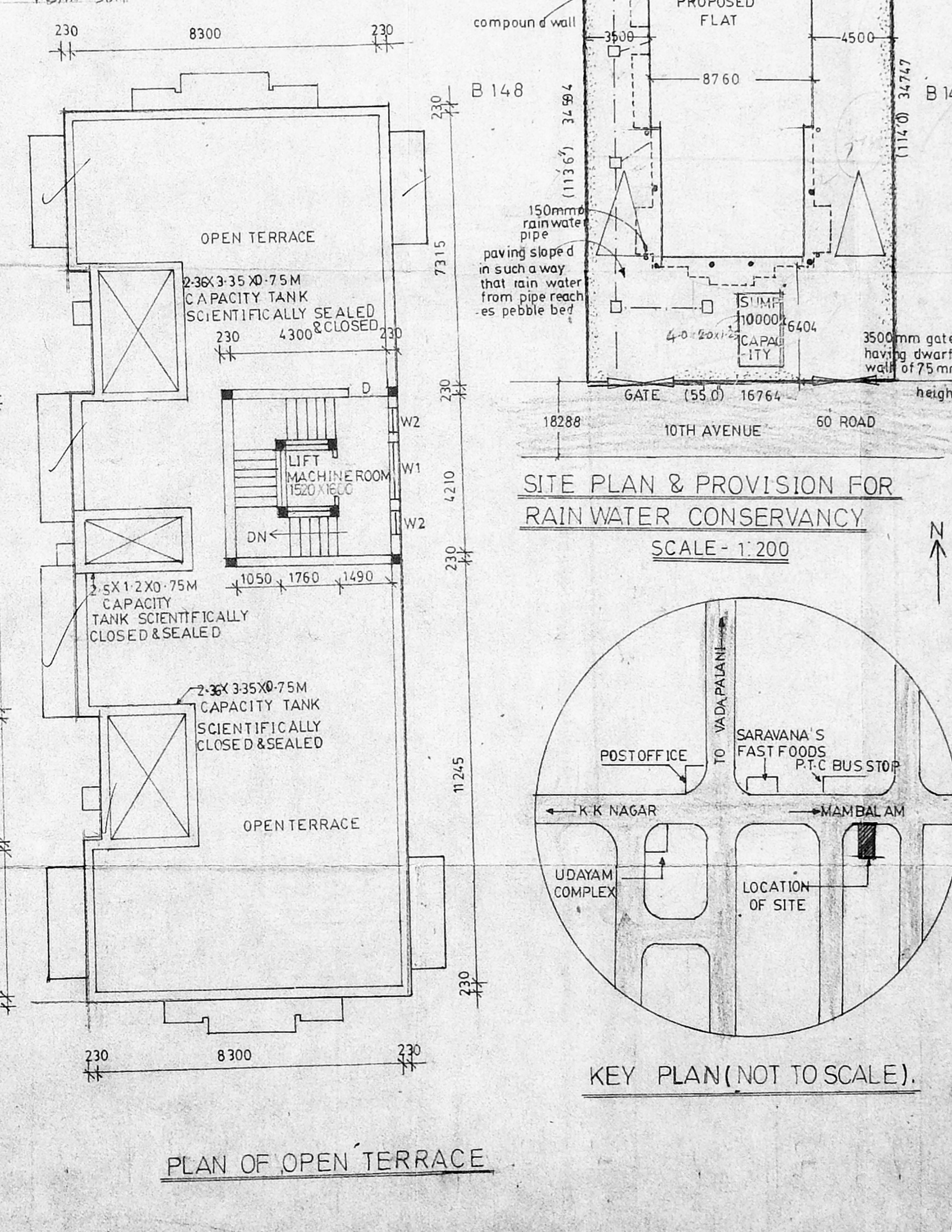
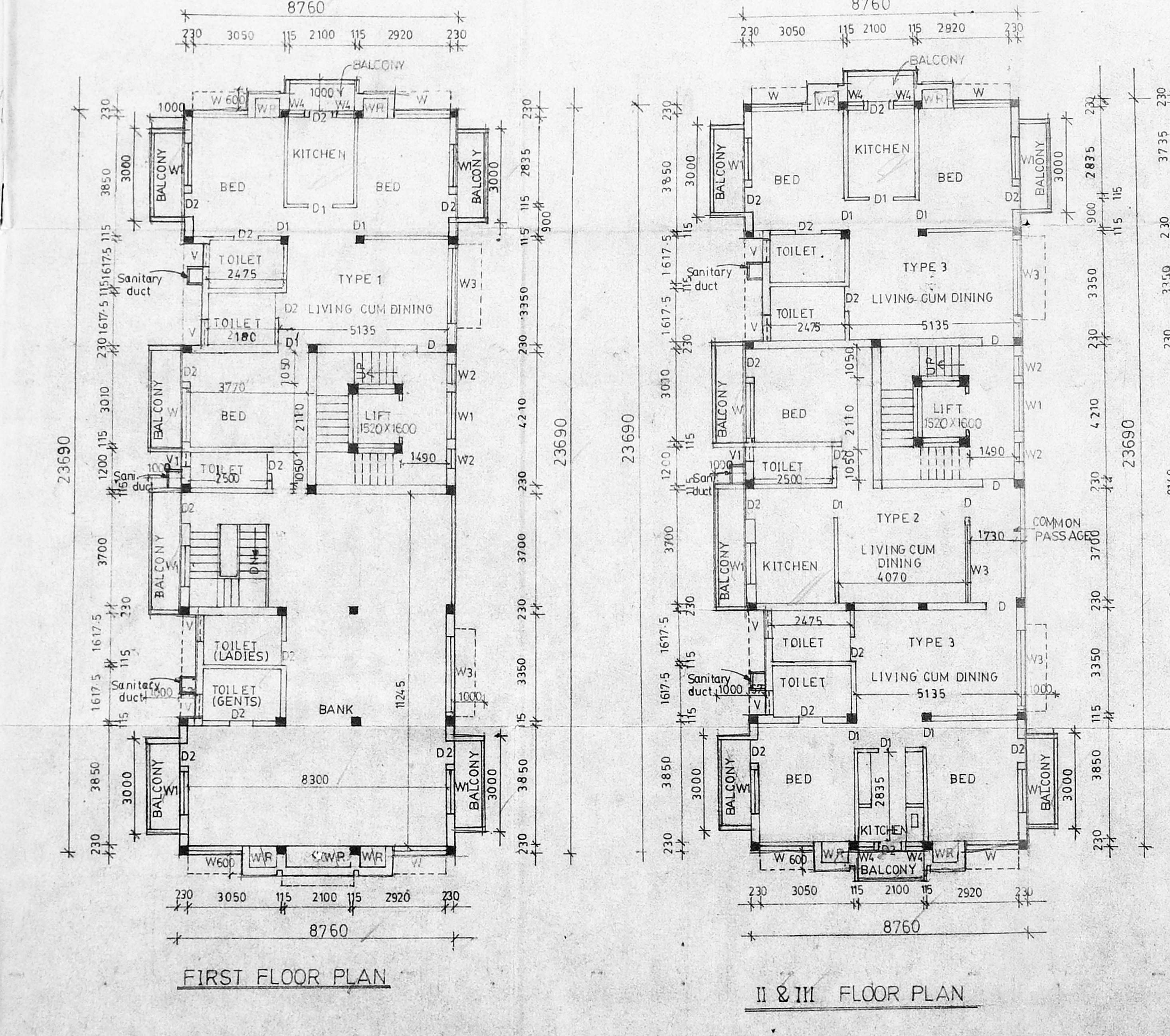
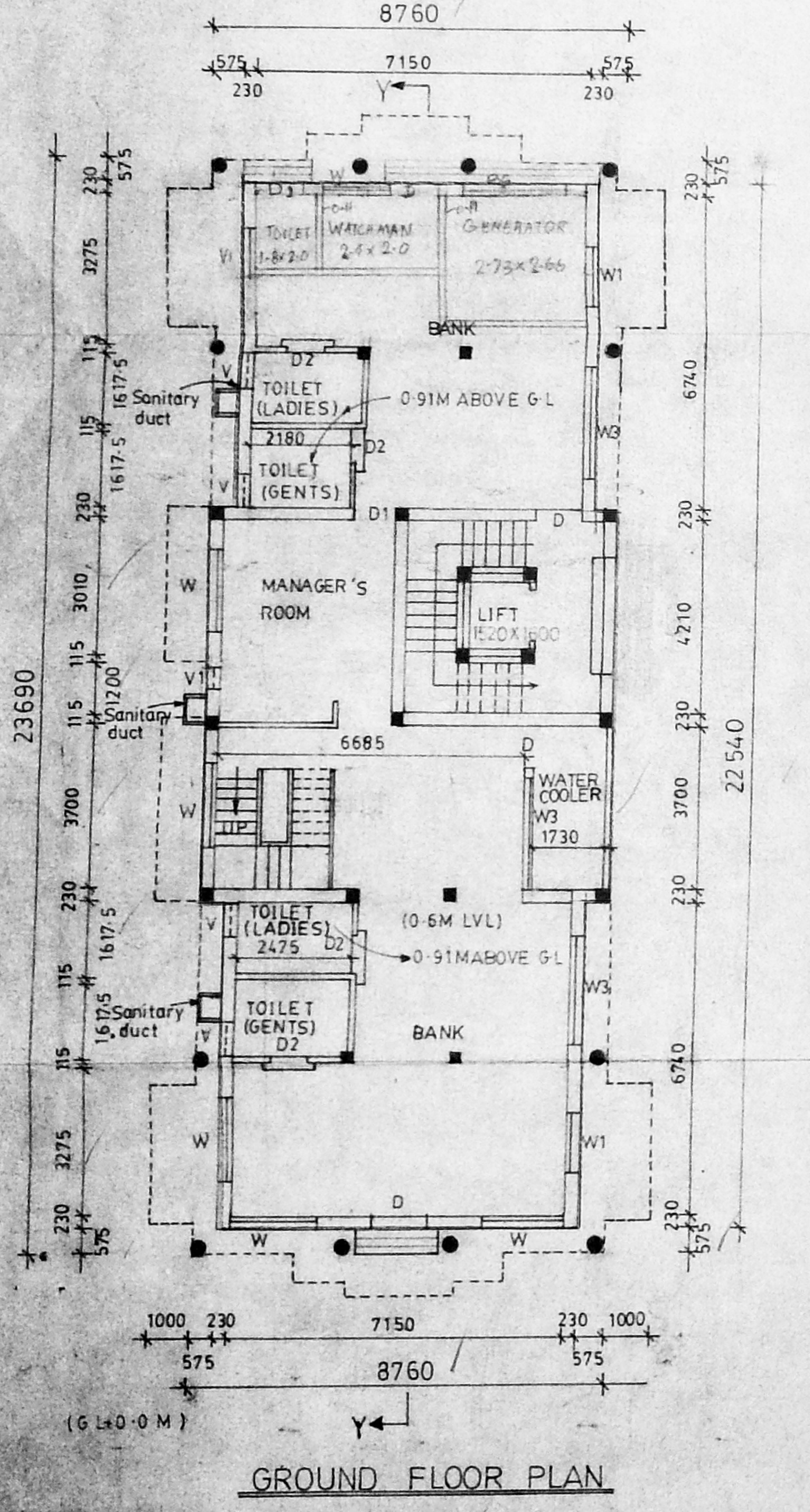

PROPOSED FLAT FOR
M/S. SWATHI ENTERPRISES AT
PLOT NO-B-147, T-5-N6 5, BLOCK NO-69, ASHOK NAGAR,
12, 10TH AVENUE, MADRAS-600083.

ARCHITECT
S.K. ANURADHA M.Arch: MCA
NO. 5, 3RD, NORTON ROAD, MANDAVELIPAKKAM,
MADRAS - 600 028. PHONE: 4936615.

SCALE: 1:100	PLAN, SECTION, ELEVATION.
DATE: 27.6.95	DIMENSIONS ARE IN MILLIMETRE
CORP:	JOB NO: B-84 DWG NO: 45